

Cumbria Minerals and Waste Development Framework Proposals Map

Insert F - Appleby-in-Westmorland Area

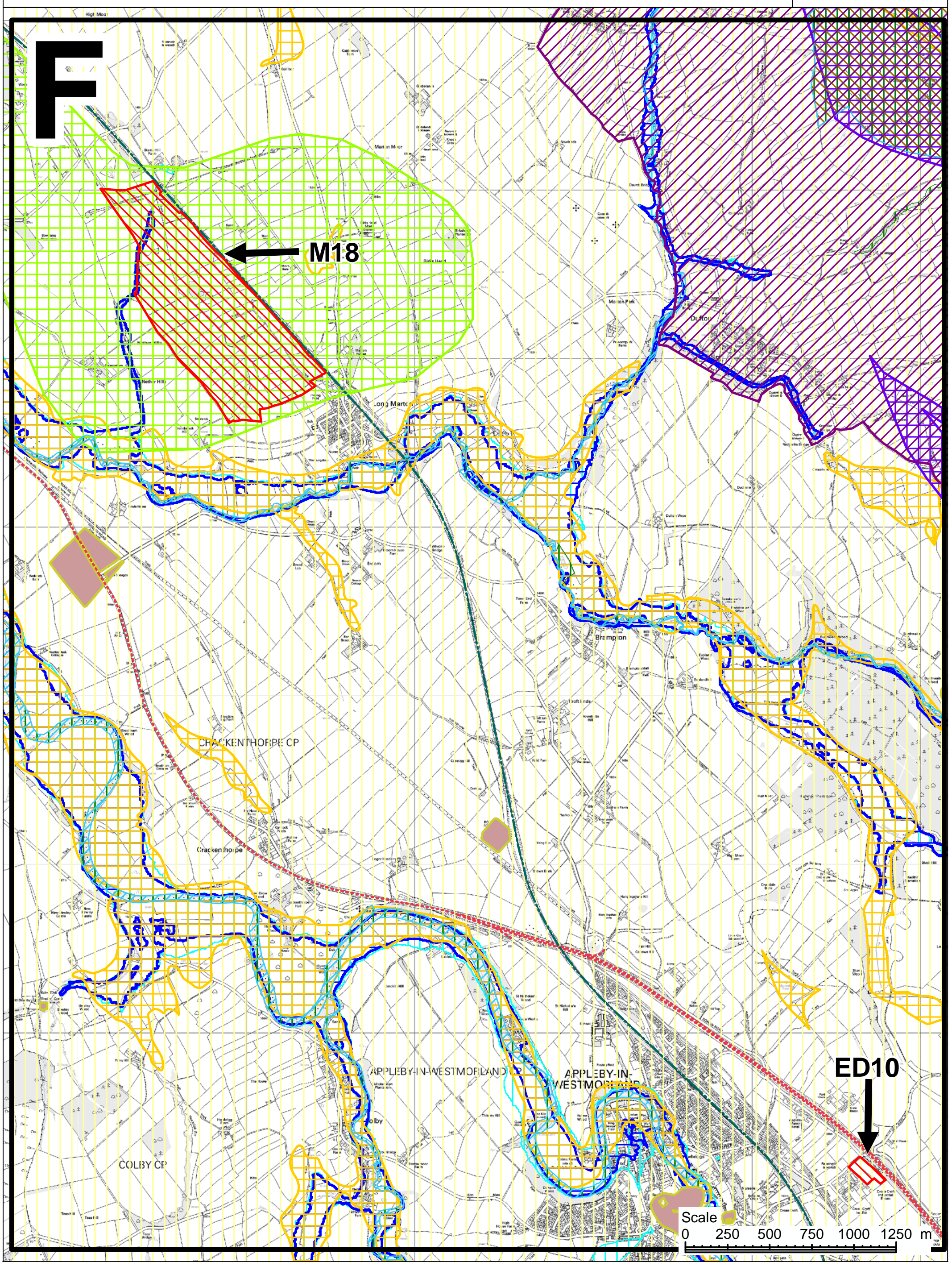

The Ordnance Survey mapping included within this display is provided by Cumbria County Council under licence from the Ordnance Survey in order to fulfil its public function to make available Council held public domain information. Persons viewing this mapping should contact Ordnance Survey copyright for advice where they wish to licence Ordnance Survey mapping/map data for their own use.

Drawing ID: CMWDF PM IF
 Drawing Date: 16 April 2010

Scale at
 A3 Size
 1:20000

